

PLAN SHOWING THE PROPOSED DWELLING HOUSE AT PLOT No 20 R.S.No 95/1
AT VENKATESWARA NAGAR, AT ANAKAPUTHUR VILLAGE IN TOWN PANCHAYAT, ANAKAPUTHUR,
SAIDAPET TALUK, CHINGLEPUT DT. SCALE 1" = 8' FT (1:100)

- REFERENCE**
- FOUNDATION M.C.C. 1:4:8 OVER SAND
 - BRICK WORK 1:6 CM
 - BASEMENT " " "
 - SUPERSTRUCTURE " " "
 - ROOFING R.C.C. 4 1/2 TH. 1:2:4
 - PLASTERING C.C. 1:1:8
 - DOOR FLUSH 3'-3" x 6'-6"
 - DOOR " " 3'-0" x 1'-6"
 - DOOR " " 2'-6" x 6'-6"
 - WINDOW PANNELED 3'-0" x 4'-0"
 - VENTILATOR 2'-6" x 1'-0"
 - SHelf OPEN 4'-6" x 6'-0"

18/4
23/4

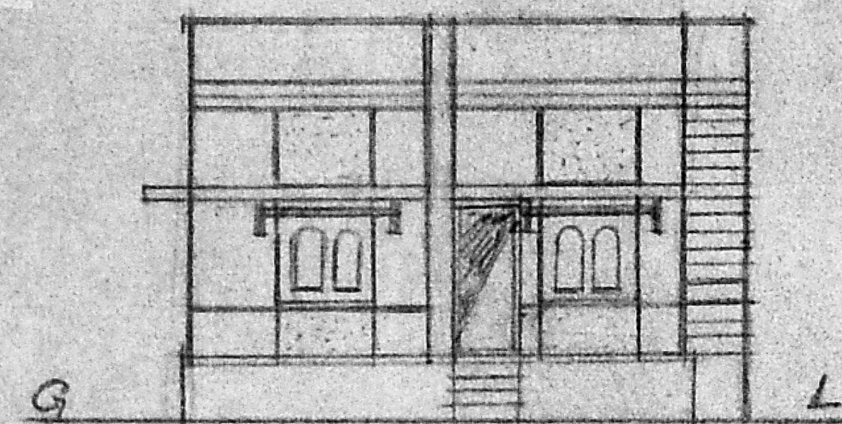

FRONT ELEVATION

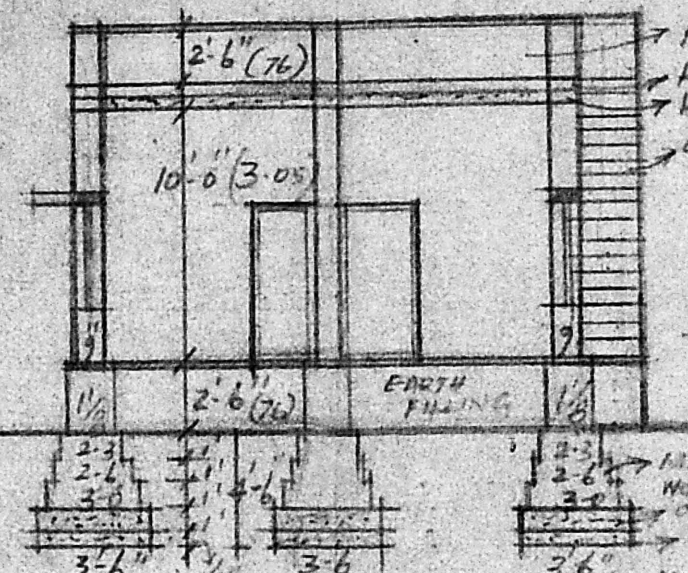

SECTION ON "AB"

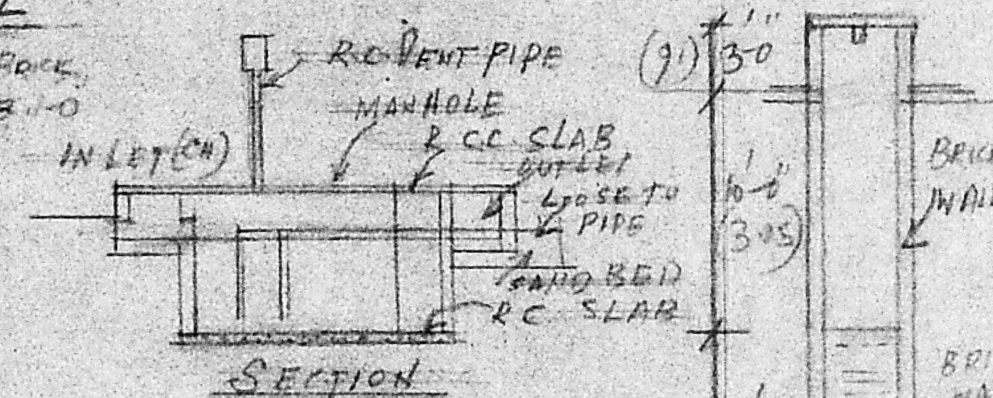

SECTION

SECTION OF A DWELL

Planning Permit No. A/598/90

APPROVED

SUBJECT TO THE CONDITIONS IN THIS OFFICE LETTER.

No. A/3985/90 dt. 22.05.90

C. R. Unnikrishnan

FOR MEMBER SECRETARY
 MADRAS METROPOLITAN DEVELOPMENT AUTHORITY
 MADRAS - 600 008.

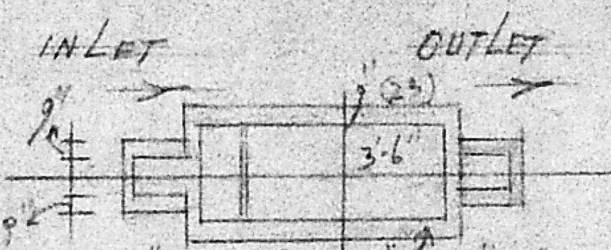

PLAN OF SEPTIC TANK

AREA OF PLOT = 1800 SFT
 BUILT UP AREA = 514 SFT
 OPEN AREA = 1286 SFT

REFERENCE

- PROPOSED
- ROAD
- PLAT BOUNDARY
- DEMARCATION

SITE PLAN OF SRIVENKATESWARA NAGAR
 128 ANAKAPUTHUR - SAIDAPET
 MADRAS. PROSITE

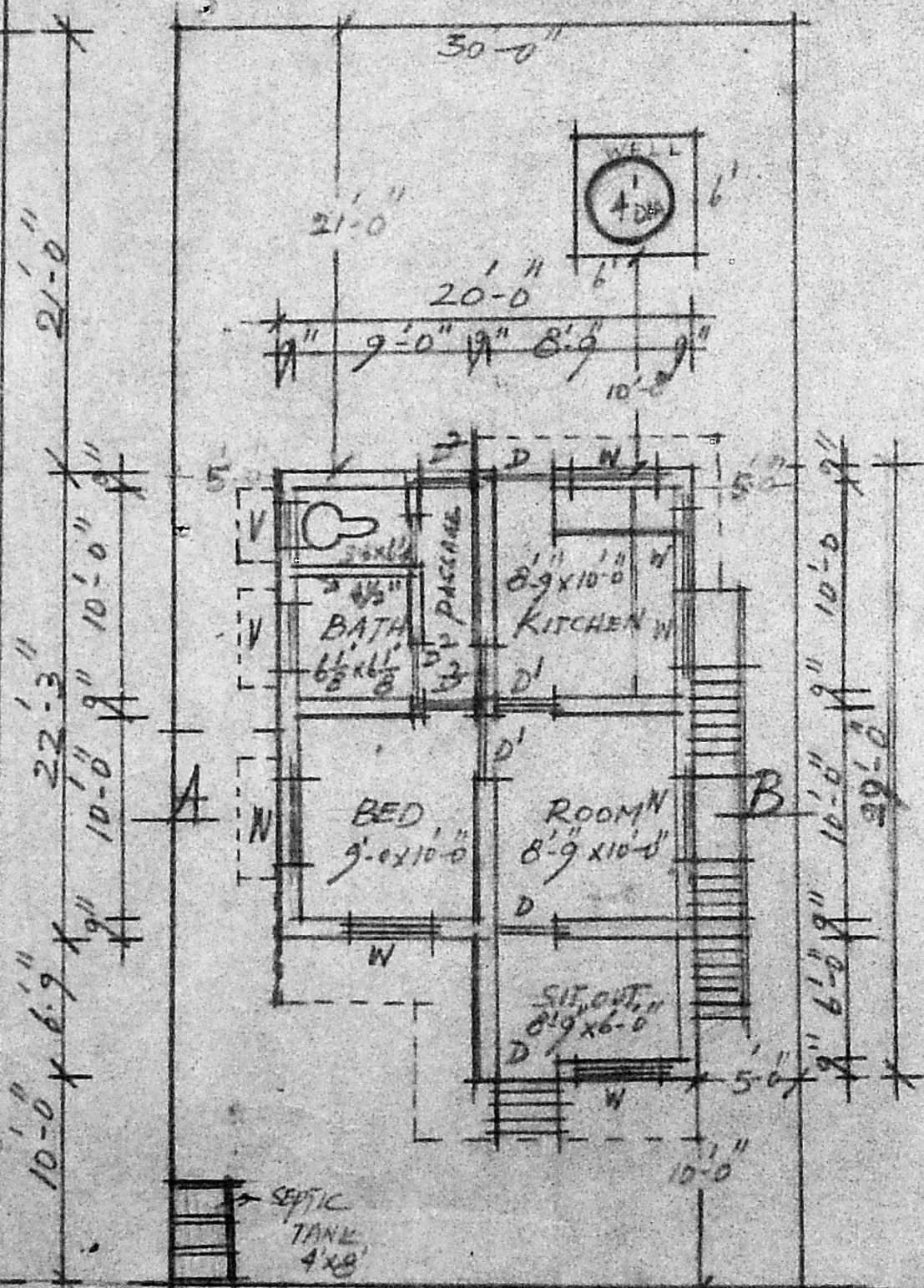

GROUND PLAN

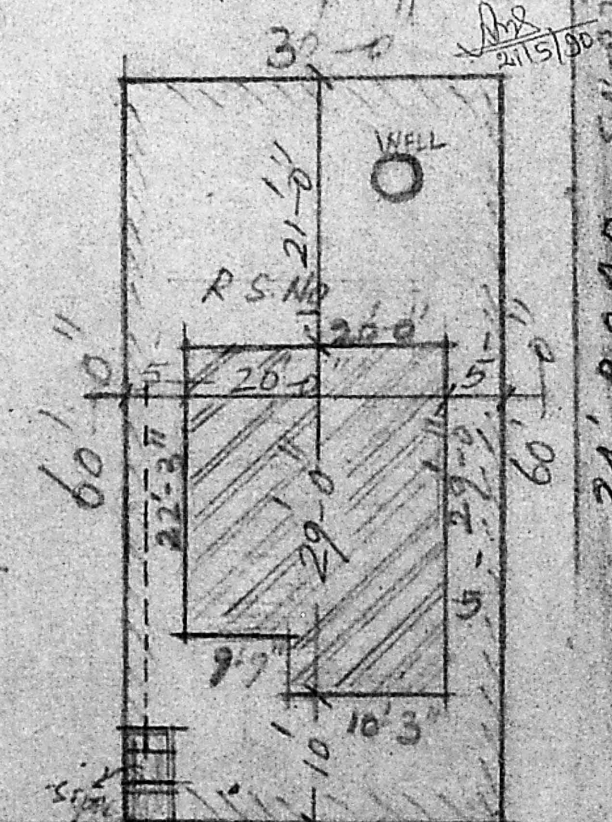

BLOCK PLAN

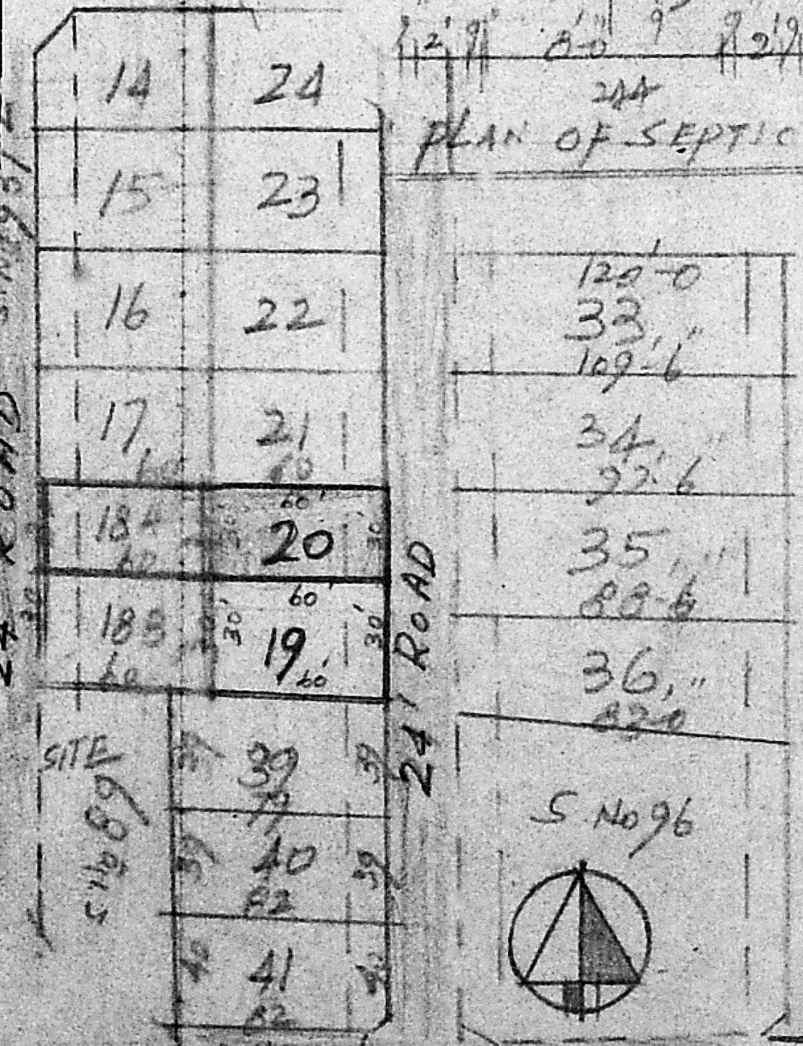

SITE PLAN

PITTA LAND
 R.S.No 95/1

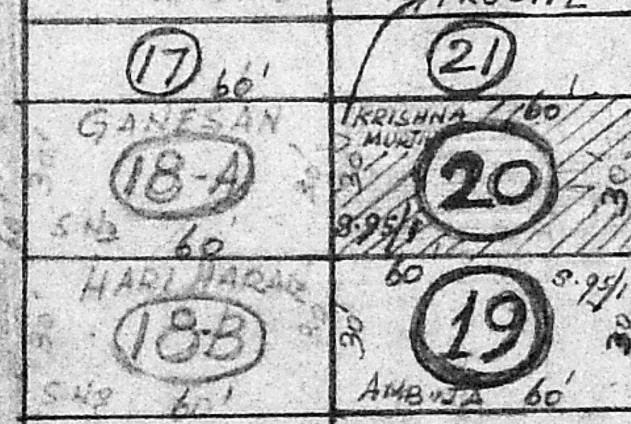

V. Balasubramani

V. BALASUBRAMANI, B. Arch., M.C.A., ARCHITECT
 Licenced Surveyor Regd. No: R. A. 161
 CORPORATION OF MADRAS
 No. 3, Paper Mills Road, First Floor,
 NEAR PERAMBUR CHURCH, MADRAS-11,

OWNER

LICENSED SURVEYOR